

**SECTION A-A SOUTH ELEVATION**  
1:500

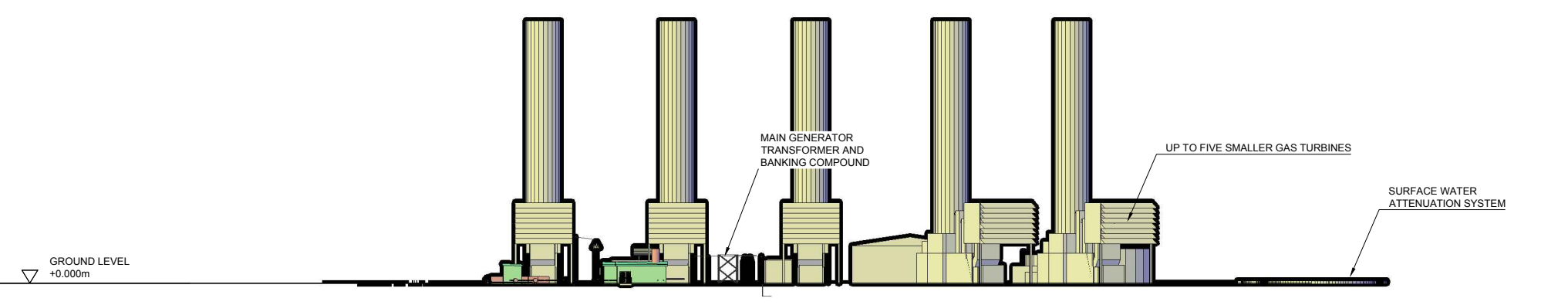

**SECTION B-B EAST ELEVATION**  
1:500

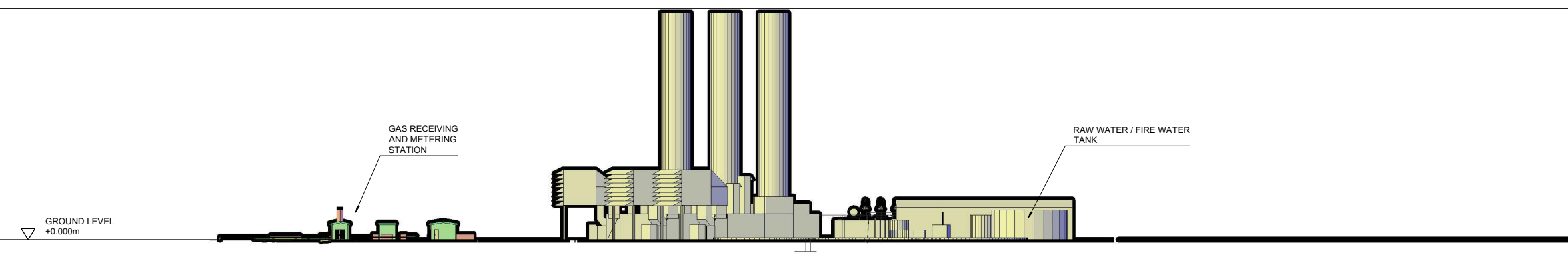

**SECTION C-C NORTH ELEVATION**  
1:500

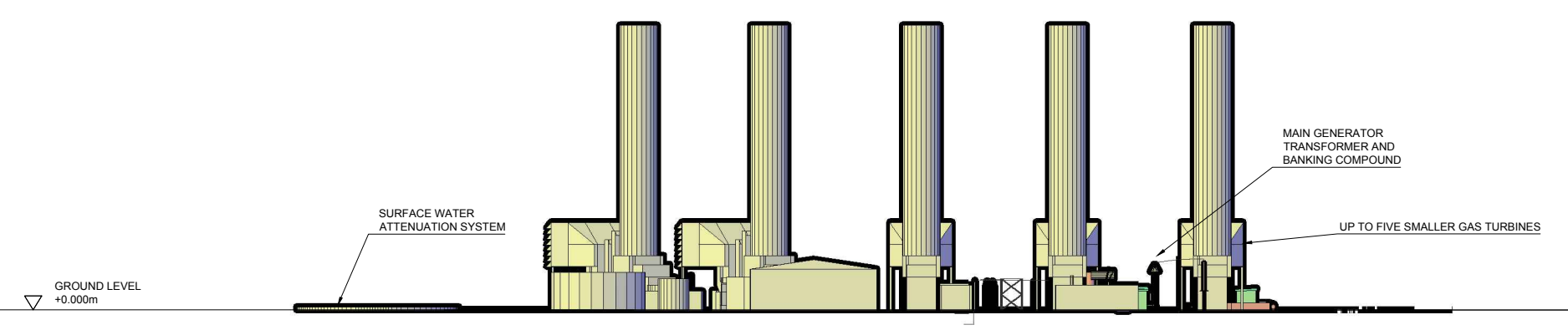

**SECTION D-D WEST ELEVATION**  
1:500

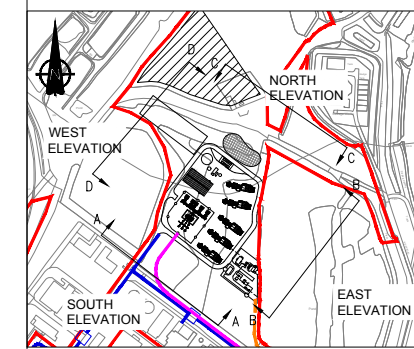

**PLAN VIEW**

NOTE 1. THE STACK HEIGHT OF 45m IS THE MAXIMUM STACK HEIGHT ABOVE GROUND LEVEL BASED ON THE RESULTS FROM THE VISUAL IMPACT ASSESSMENT. THE FINAL STACK HEIGHT WILL BE DETERMINED AT THE DETAILED DESIGN STAGE AND WILL BE BASED ON EMISSIONS MODELLING, NOISE MODELLING AND VISUAL IMPACT.

NOTE 2. FOR CLARITY, SECURITY FENCING AROUND THE GAS RECEIVING AND METERING STATION AND AROUND THE WIDER SITE HAS NOT BEEN SHOWN ON THESE ELEVATIONS.

The West Burton C (Generating Station) Order  
Infrastructure Planning (Applications: Prescribed Forms and Procedures)  
Regulation 2009 - Regulation 5(2)(c)

Rev	Date	Description	By	Chk	App
0	05/01/2018	FIRST ISSUE	ALM	RM	BS

**NOT FOR APPROVAL**



Westbrook Mills  
Godalming  
Surrey GU7 2AZ  
Tel: 44-(0)1483-528400  
Fax: 44-(0)1483-528989

Client:  
**EDF ENERGY(THERMAL GENERATION) LIMITED**

Site/Project:  
**WEST BURTON C (GAS FIRED GENERATING STATION)**

Title:  
APPLICATION DOCUMENT REFERENCE No. 3.6B  
INDICATIVE ELEVATIONS -  
UP TO FIVE SMALLER GAS TURBINES

Drawn: P.Parsley	Checked: R.Makin
Designed: R.Makin	Approved: B.Sibthorp

Date: 05/01/2018	Scale: AS SHOWN	A1	Sheet: 1 OF 1
Project Number:	Drawing Number:	Revision:	

70026635 PBP-G-0033 0

